

Mourinho

A

Ricardo Herz

forró ♩=120

Violino 1

Violino 2

Rabeca 1

Rabeca 2

6

Vln.

Vln.

A.

Vla.

percussão no instrumento

percussão no instrumento

11

Vln.

Vln.

A.

Vla.

Mourinho

2

16 **B**

Vln. *p*

Vln. *mf*

A. *mp*

Vla. *mf*

Vln.

Vln.

A.

Vla.

25

Vln. *f*

Vln. *f*

A.

Vla. *f*

30

Vln.
Vln.
A.
Vla.

f

34 **C**

Vln.
Vln.
A.
Vla.

38

Vln.
Vln.
A.
Vla.

Mourinho

4

42

Vln. Vln. A. Vla.

46

Vln. Vln. A. Vla.

D

mp *f* *p* *f*

51

Vln. Vln. A. Vla.

p

55

Vln. Vln. A. Vla.

60

Vln. Vln. A. Vla.

64

E

Vln. Vln. A. Vla.

Mourinho

6

68

Vln. Vln. A. Vla.

73

Vln. Vln. A. Vla.

78

F Solos IMPRO em Ré

D

Vln. Vln. A. Vla.

arco IMPRO em Ré (livre)
arco IMPRO em Ré (livre)

83

Vln.

Vln.

A.

Vla.

88

Vln.

Vln.

A.

Vla.

93

Vln.

Vln.

A.

Vla.

Mourinho

8

98

Vln. *Violino*

Vln. *Violino*

A. *Viola*

Vla. *Violoncello*

103

Vln. *Violino*

Vln. *Violino*

A. *Viola*

Vla. *Violoncello*

108

Vln. *Violino*

Vln. *Violino*

A. *Viola*

Vla. *Violoncello*

113

Vln. *1*

Vln. *2*

A.

Vla.

118

Vln. *1*

Vln. *2*

A.

Vla.

123

Vln. *1*

Vln. *2*

A.

Vla.

Mourinho

10

127

Vln.
Vln.
A.
Vla.

132

Vln.
Vln.
A.
Vla.

136

Vln.
Vln.
A.
Vla.

IMPRO RICARDO

IMPRO RICARDO

141

Vln.
Vln.
A.
Vla.

146

Vln.
Vln.
A.
Vla.

151

Vln.
Vln.
A.
Vla.

Mourinho

12

156

Vln. *1*

Vln. *2*

A.

Vla.

160

Vln. *1*

Vln. *2*

A.

Vla.

164

Vln. *1*

Vln. *2*

A.

Vla.

168

Vln. *1*

Vln. *2*

A.

Vla.

172

Vln. *1*

Vln. *2*

A.

Vla.

176

Vln. *1*

Vln. *2*

A.

Vla.

Mourinho

14

180

Vln. I

Vln. II

A.

Vla.

ppp

184

G arco (Mourão)

Vln. I

Vln. II

A.

Vla.

p

188

Vln. I

Vln. II

A.

Vla.

f

192

Vln. Vln. A. Vla.

196

Vln. Vln. A. Vla.

H

arco *ff* (Mourão)

ff arco *ff* (Mourão)

ff

200

Vln. Vln. A. Vla.

Mourinho

16

204

Vln. I
Vln. II
A.
Vla.

208

I arco

Vln. I
Vln. II
A.
Vla.

213

Vln. I
Vln. II
A.
Vla.

Mourinho

217

Violin I (Vln.) and Violin II (Vln.) parts in treble clef with a key signature of one sharp (F#). The Violoncello (Vla.) and Double Bass (A.) parts are in bass clef with a key signature of one sharp (F#). The music features a complex rhythmic pattern with eighth and sixteenth notes. Chord symbols D and C are placed above the staves. Dynamic markings include accents (>) and hairpins ($\hat{>$).

221

Violin I (Vln.) and Violin II (Vln.) parts in treble clef with a key signature of one sharp (F#). The Violoncello (Vla.) and Double Bass (A.) parts are in bass clef with a key signature of one sharp (F#). The music continues with the same rhythmic complexity. Chord symbols D and Eb7 are placed above the staves. Dynamic markings include accents (>) and hairpins ($\hat{>$).

226

J

Violin I (Vln.) and Violin II (Vln.) parts in treble clef with a key signature of one sharp (F#). The Violoncello (Vla.) and Double Bass (A.) parts are in bass clef with a key signature of one sharp (F#). The music features a change in texture with some notes marked with 'x'. Chord symbols D, D7/C, G/B, and E7/B are placed above the staves. Dynamic markings include accents (>), hairpins ($\hat{>$), and fortissimo (ff). Performance instructions 'arco' and 'ff' are present.

Mourinho

18

230

Violin I (Vln.)

Violin II (Vln.)

Acoustic Bass (A.)

Viola (Vla.)

Chords: D/A, D7/A, G, E7/D

Dynamic: *fff*

234

K

Violin I (Vln.)

Violin II (Vln.)

Acoustic Bass (A.)

Viola (Vla.)

Chord: D

238

Violin I (Vln.)

Violin II (Vln.)

Acoustic Bass (A.)

Viola (Vla.)

242 **L**

Vln. *sul pont.*

Vln. *mp*

A. *sul pont.*

Vla. *mp*

247

Vln. *normal*

Vln. *normal*

A. *normal*

Vla. *normal*

252

Vln.

Vln.

A.

Vla.

Mourinho

20

257

Vln. Vln. A. Vla.

ff

262

Vln. Vln. A. Vla.

molto rall. **M** Coda comple

267

Vln. Vln. A. Vla.

tr

Violino 1

Mourinho

Ricardo Herz

forró ♩=120

A

6

11

B

16

21

26

C

33

38

43

D

48

f

p

f

mp

Mourinho

Violino 1

2

53

58

63

E

68

73

77

D

82

F Solos

IMPRO em Ré (livre)

87

IMPRO em Ré (livre)

92

97

102

Mourinho

Violino 1
(Mourão)

4

185

G arco

190

195

arco
ff

199

H

203

206

210

I arco

f

215

D

Eb7

D

219

C

D

223

Eb7

D

Mourinho

Violino 1

227 **J**

231

235 **K**

240 **L**

245

250 *normal*

256

261 *molto rall.*

266 **M** Coda completamente ad lib.

Violino 2

Mourinho

Ricardo Herz

forró ♩=120

A

7

percussão no instrumento

12

18 **B**

23

28

33 **C**

38

43

48 **D**

53

Mourinho

Violino 2

2

58

63

E pizz

p

70

76

82

F Solos arco

3

52

138

2

IMPRO RICARDO

144

IMPRO RICARDO

149

154

159

Mourinho

Violino 2

164

169

174

179

183

187 (Mourão)

192

197

202

206

Mourinho

Violino 2

4

210 **I** pizz

218

226 **J** arco *ff* D7/C G/B E7/B D/A

231 D7/A G E7/D *fff* D

235 **K**

240 **L** sul pont. *mp*

245

250 normal

255 *ff*

260

Mourinho

Violino 2

265 **molto rall.** M *tr*

Mourinho

Ricardo Herz

forró ♩=120

A

B

C

f

mp

f

6

11

16

22

27

32

37

42

46

Mourinho

Rabeca 1 EADGC

2

50 **D**

56

61

65 **E** arco

71

76

81 **F** Solos IMPRO em Ré (livre)

IMPRO em Ré (livre)

86

91

96

Mourinho
Rabeca 1 EADGC

101

106

111

116

121

126

131

136

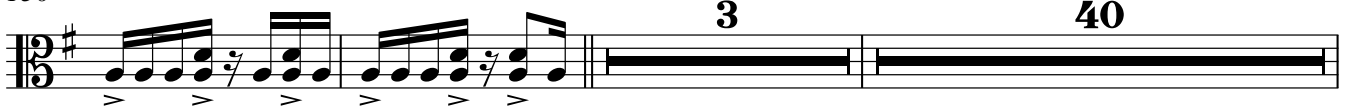

181

Mourinho

4

Rabeca 1 EADGC
(Mourão)

185

G arco

190

194

199

H

203

208

I arco

214

219

223

227

J

Mourinho

Rabeca 1 EADGC

233

K

238

242

L

248

normal

253

259

264

molto rall.

M

269

Mourinho

Ricardo Herz

forró ♩=120

A

percussão no instrumento

7

12

18 **B**

mf

23

28

f

34 **C**

40

45

50 **D**

f

55

Mourinho
Rabeca 2 EADGC

2

60

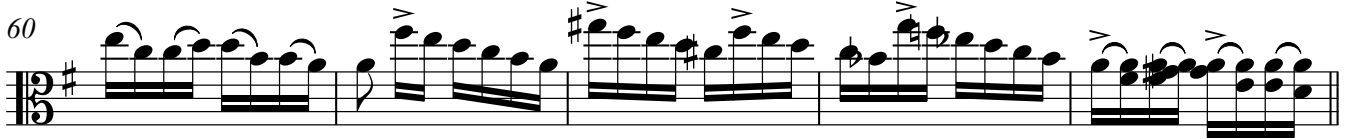

65 **E** pizz *p*

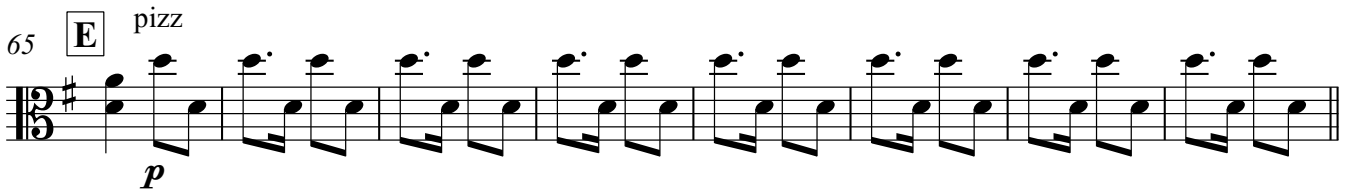

73

81 **F** Solos arco 3 50

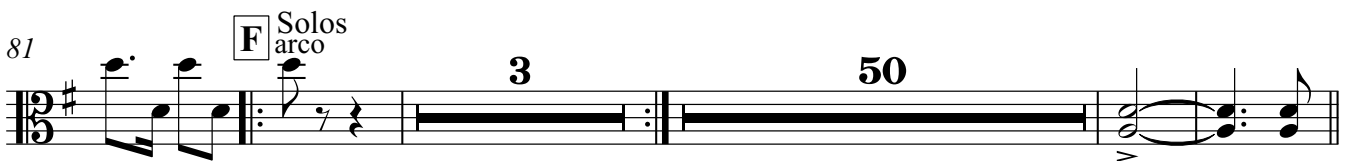

138 **IMPRO RICARDO**

143 **IMPRO RICARDO**

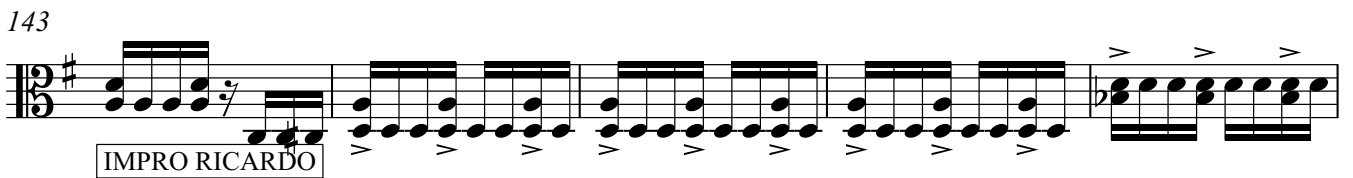

148

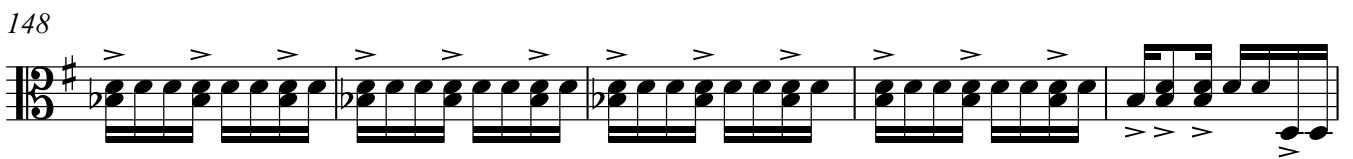

153

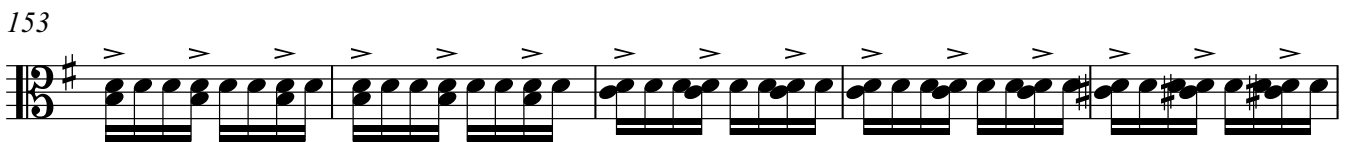

158

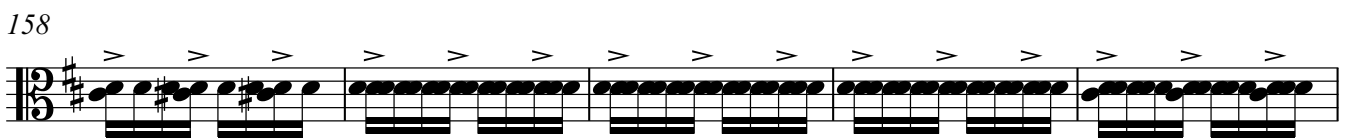

163

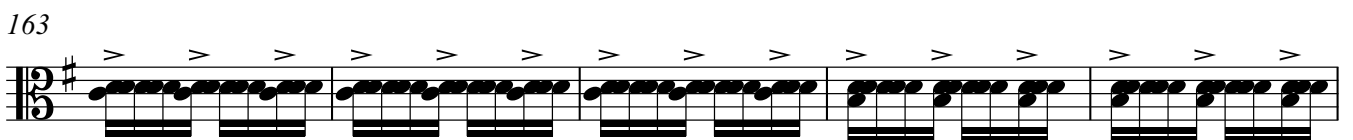

Mourinho
Rabeca 2 EADGC

168

173

178

G (Mourão)

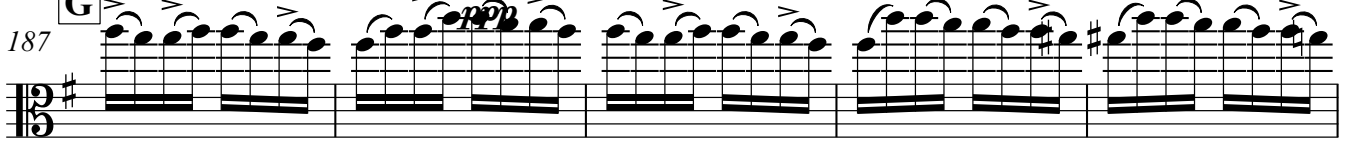

192

H (Mourão)

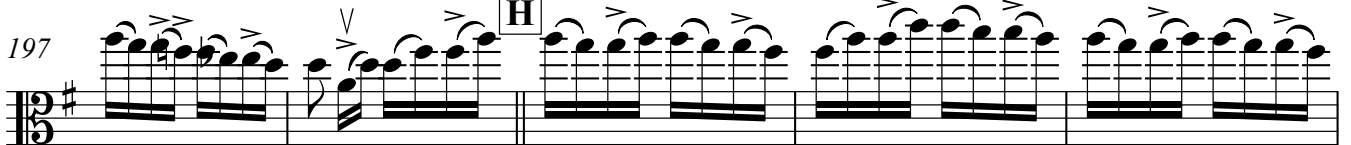

202

206

I pizz

218

Mourinho
Rabeca 2 EADGC
G/B E7/B D/A

226 arco *ff* **J** D7/C

231 D7/A G E7/D *fff* D

235 **K**

240 **L** sul pont. *mp*

245 *V* normal

251

256 *ff*

261 *molto rall.*

266 **M**